Basso 4

Robert Christian Bachmann
ROTATION 90°N
Musik für Streicher / Musique pour Cordes / Music for Strings

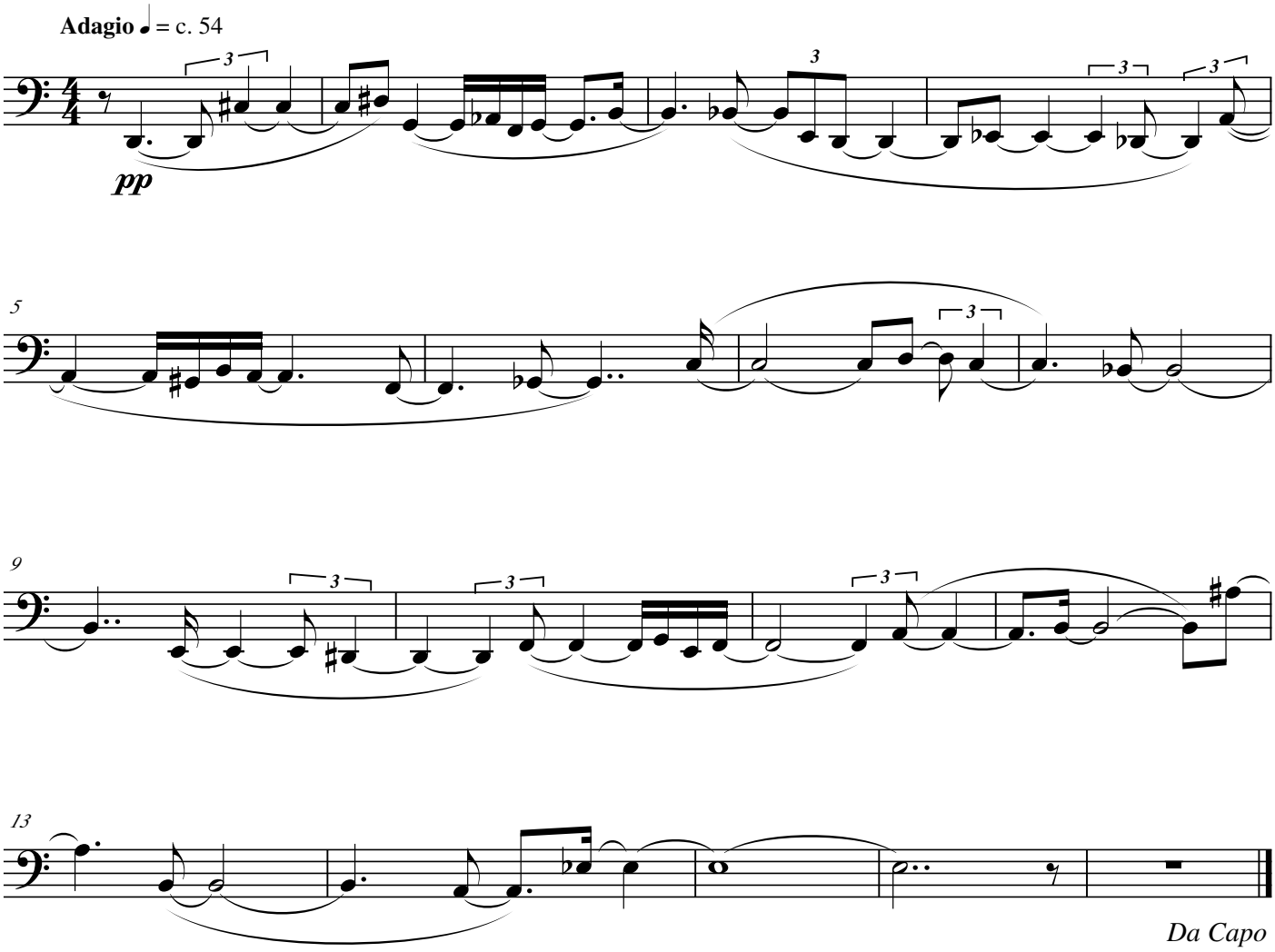

BACHMANN: ROTATION 90°N © 2007 ORBITEX Ltd - General Free License - This musical score (including sheet music) may be reproduced, distributed through physical or electronic media and performed publicly but not modified, rearranged or compiled. All rights are subject to the General Free License (Version 1.0).